



***Y PWYLLGOR
CYNLLUNIO***

**PLANNING
COMMITTEE**

***14 RHAGFYR
2017***

**14 DECEMBER
2017**

***RHANBARTH Y
DWYRAIN***

**AREA
EAST**



***CEISIADAU YR ARGYMHELLIR EU
BOD YN CAEL EU CYMERADWYO***

**APPLICATIONS RECOMMENDED
FOR APPROVAL**



E/33367

E/33367

Location Plan

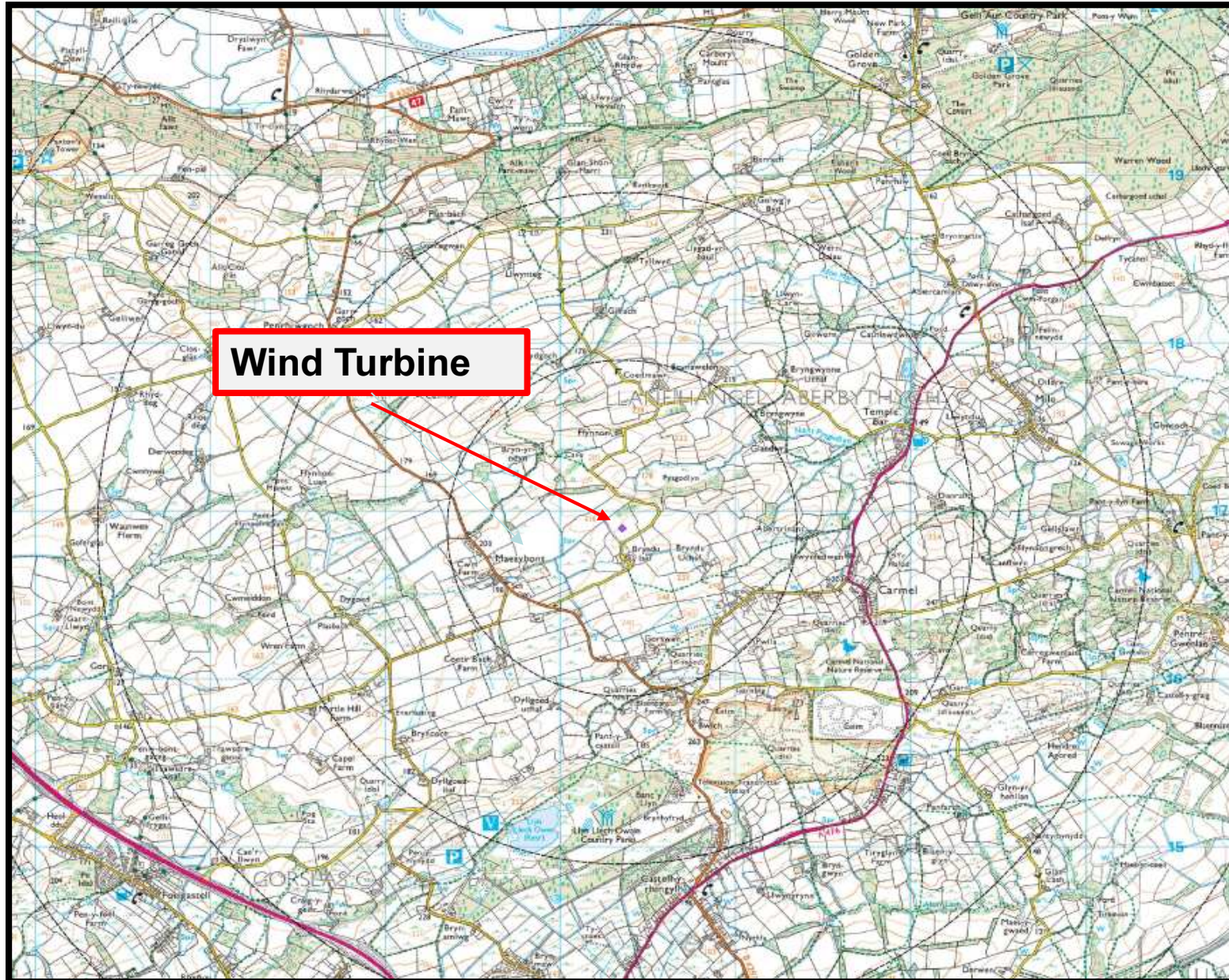

E/33367

1:7500 Scale Location Plan

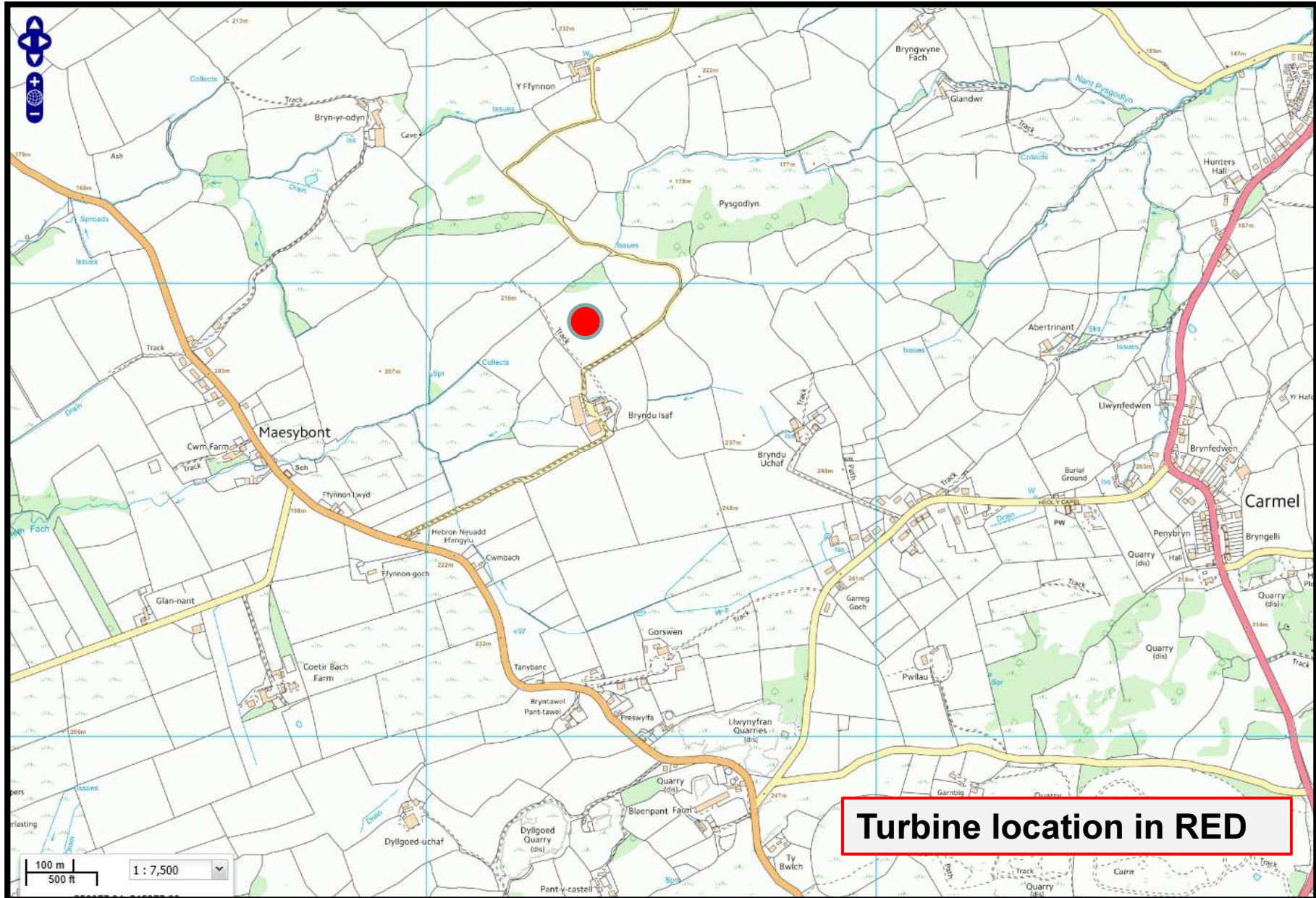

E/33367

Aerial Photograph

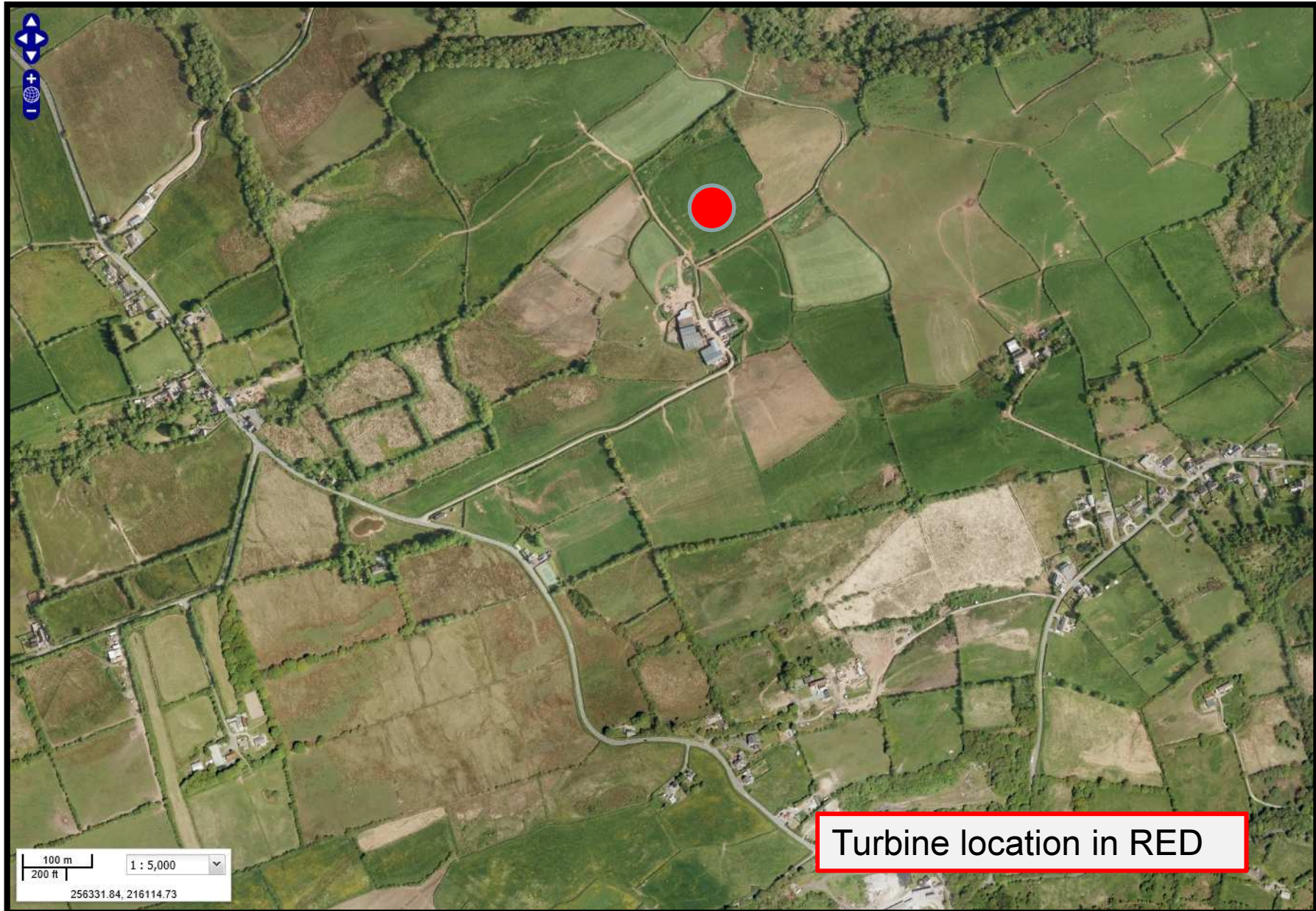

E/33367

Proposed turbine position



E/33367

Underground cabling route

APPENDIX E: Excavation route for cabling associated with turbine installation

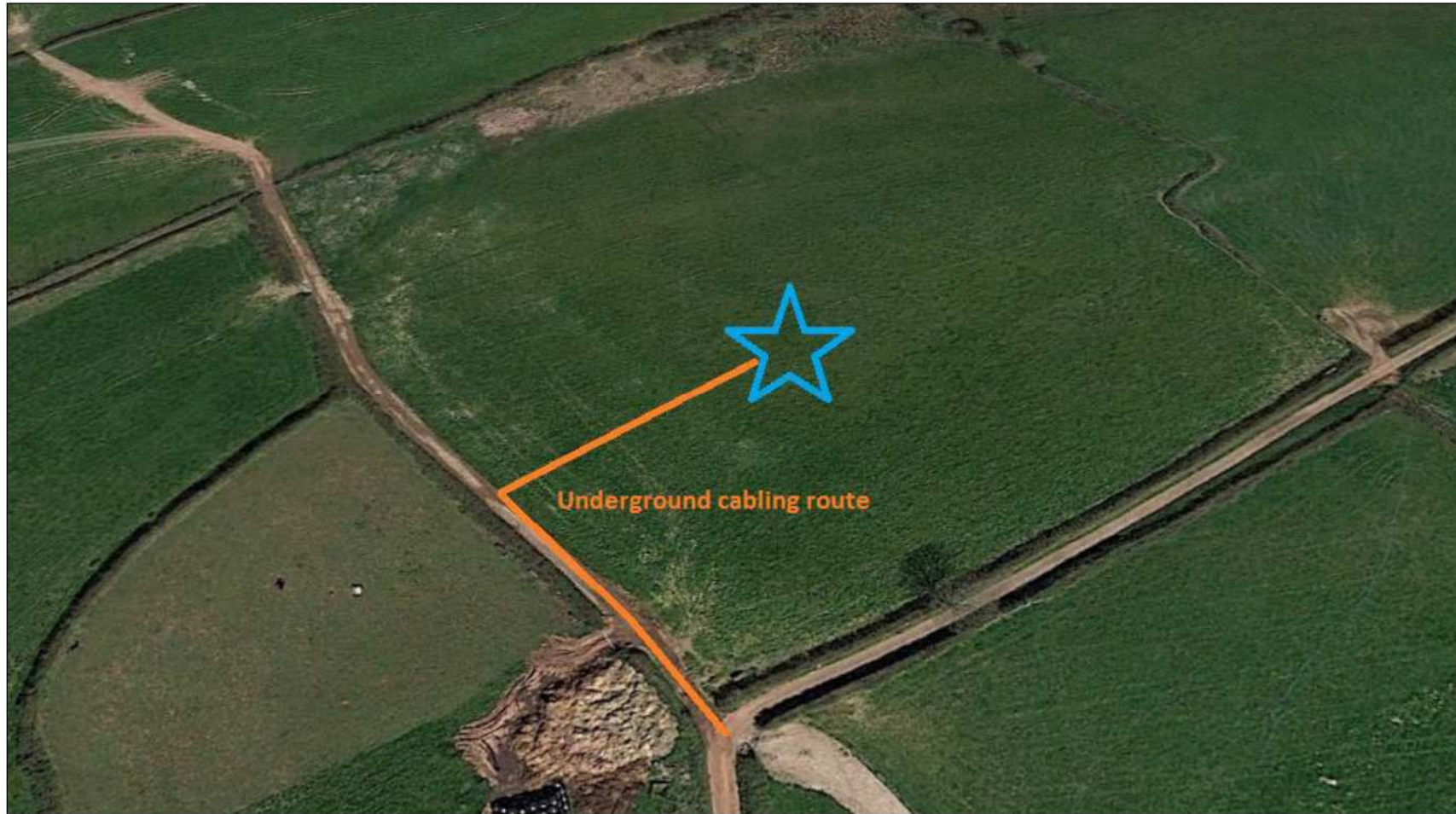

E/33367

Application Site Plan

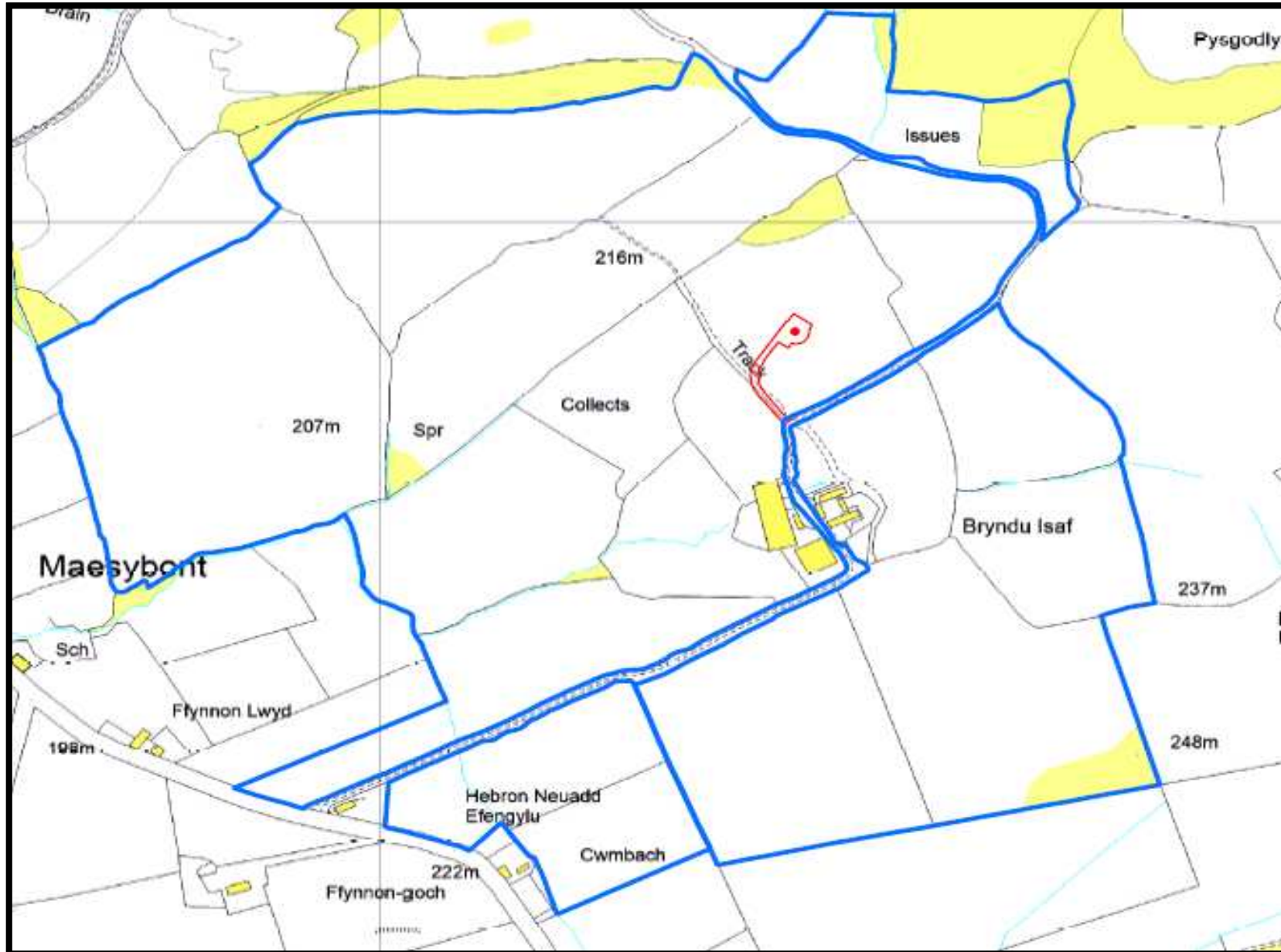

E/33367

Proposed Site Plan

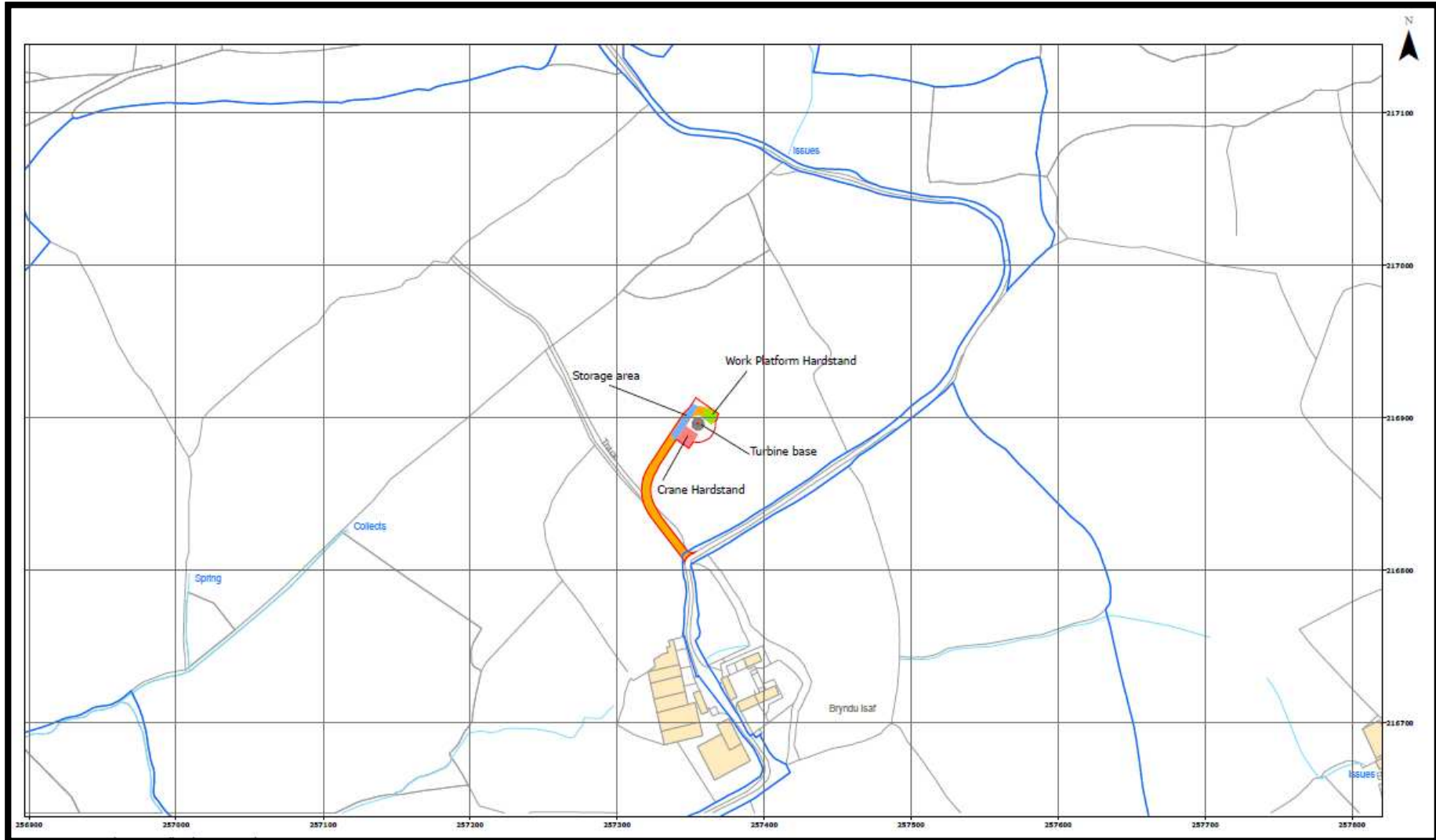

E/33367

Block Plan

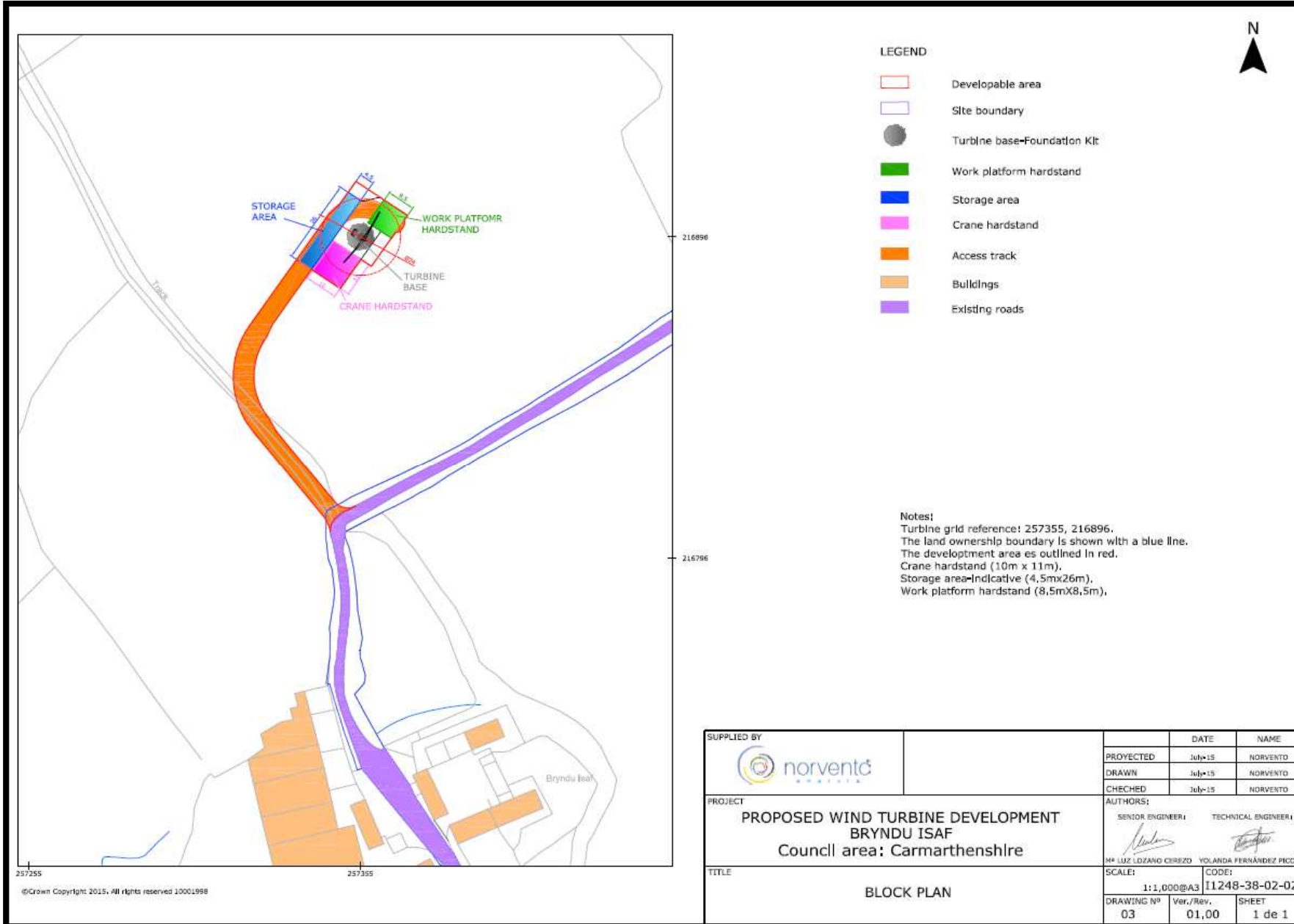

E/33367

Wind Turbine Elevation Plan

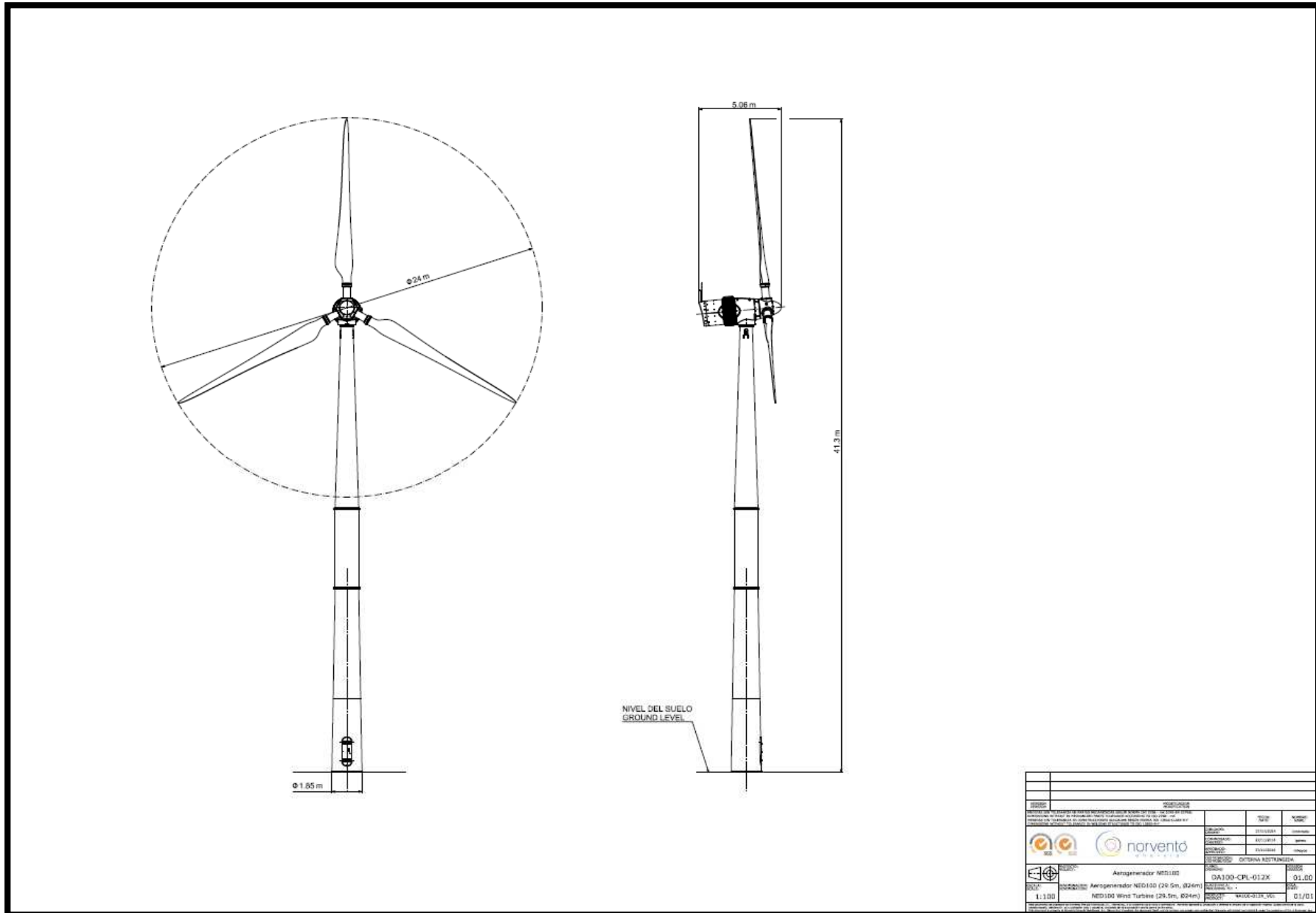

E/33367

Noise Assessment Location Plan

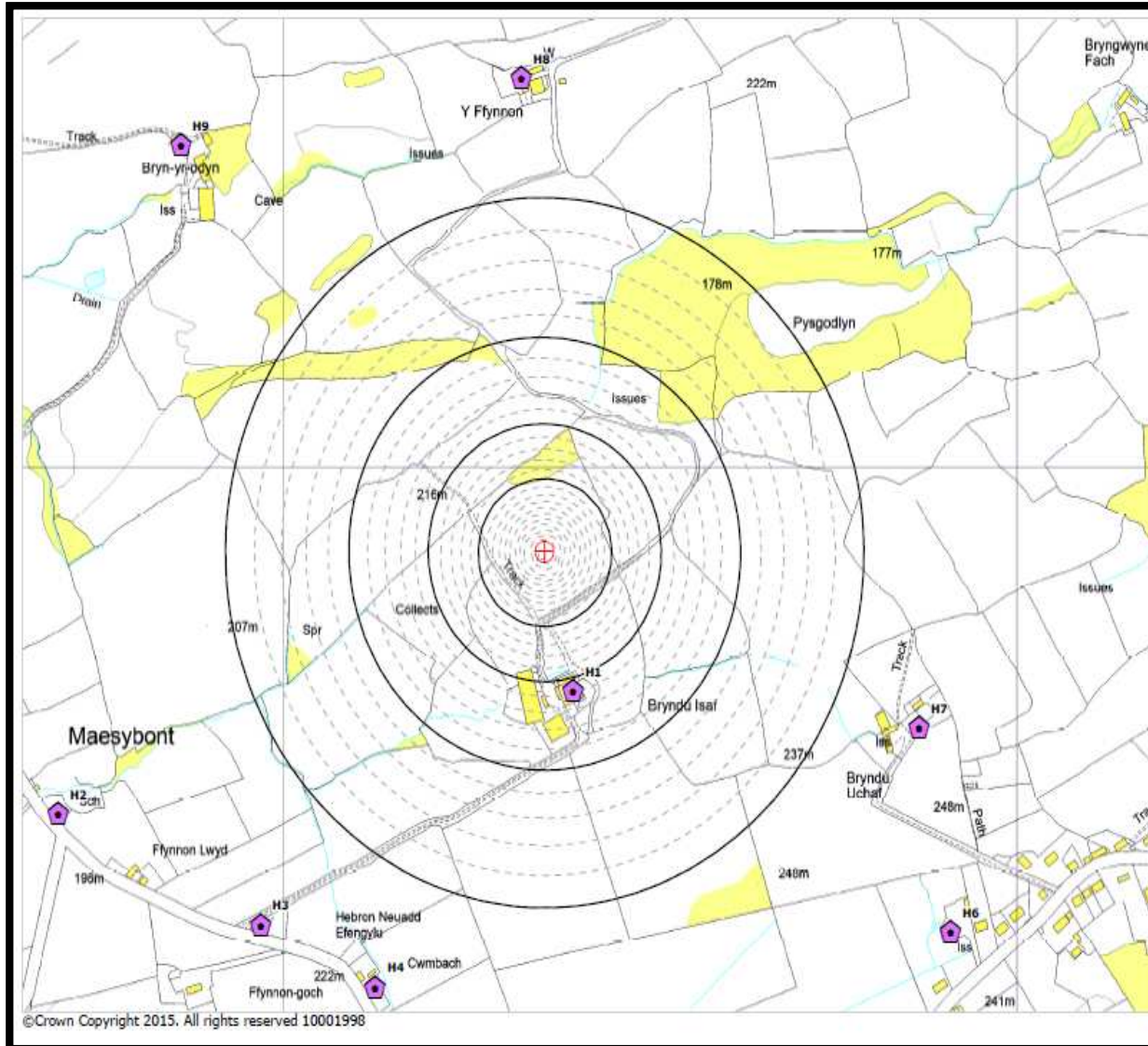

- LEGEND**
- Proposed turbine location (24.5m)
 - Noise assessment location
 - Noise contour (35-50 dB)
 - Predicted turbine noise dB(A)

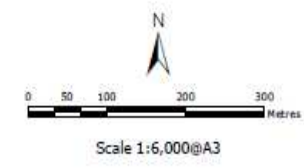

Project: Proposed Wind Turbine Development Bryndu Isaf

Dwelling ID	Noise prediction (dB(A))	Noise limit type	Absolute noise limit (dB(A))	Relative to background noise limit (dB(A))
H1	44.1 dB(A)	Absolute	45 dB(A)	Not applicable
H2	31.9 dB(A)	Absolute	35 dB(A)	Not applicable
H3	32.4 dB(A)	Absolute	35 dB(A)	Not applicable
H4	31.9 dB(A)	Absolute	35 dB(A)	Not applicable
H5	29.7 dB(A)	Absolute	35 dB(A)	Not applicable
H6	29.2 dB(A)	Absolute	35 dB(A)	Not applicable
H7	31.6 dB(A)	Absolute	35 dB(A)	Not applicable
H8	29.5 dB(A)	Absolute	35 dB(A)	Not applicable

Project: Proposed Wind Turbine Development Bryndu Isaf

Dwelling ID	Noise prediction (dB(A))	Noise limit type	Absolute noise limit (dB(A))	Relative to background noise limit (dB(A))
H1	44.1 dB(A)	Absolute	45 dB(A)	Not applicable
H2	31.9 dB(A)	Absolute	35 dB(A)	Not applicable
H3	32.4 dB(A)	Absolute	35 dB(A)	Not applicable
H4	31.9 dB(A)	Absolute	35 dB(A)	Not applicable
H5	29.7 dB(A)	Absolute	35 dB(A)	Not applicable
H6	29.2 dB(A)	Absolute	35 dB(A)	Not applicable
H7	31.6 dB(A)	Absolute	35 dB(A)	Not applicable
H8	29.5 dB(A)	Absolute	35 dB(A)	Not applicable

E/33367

Shadow Flicker Plan

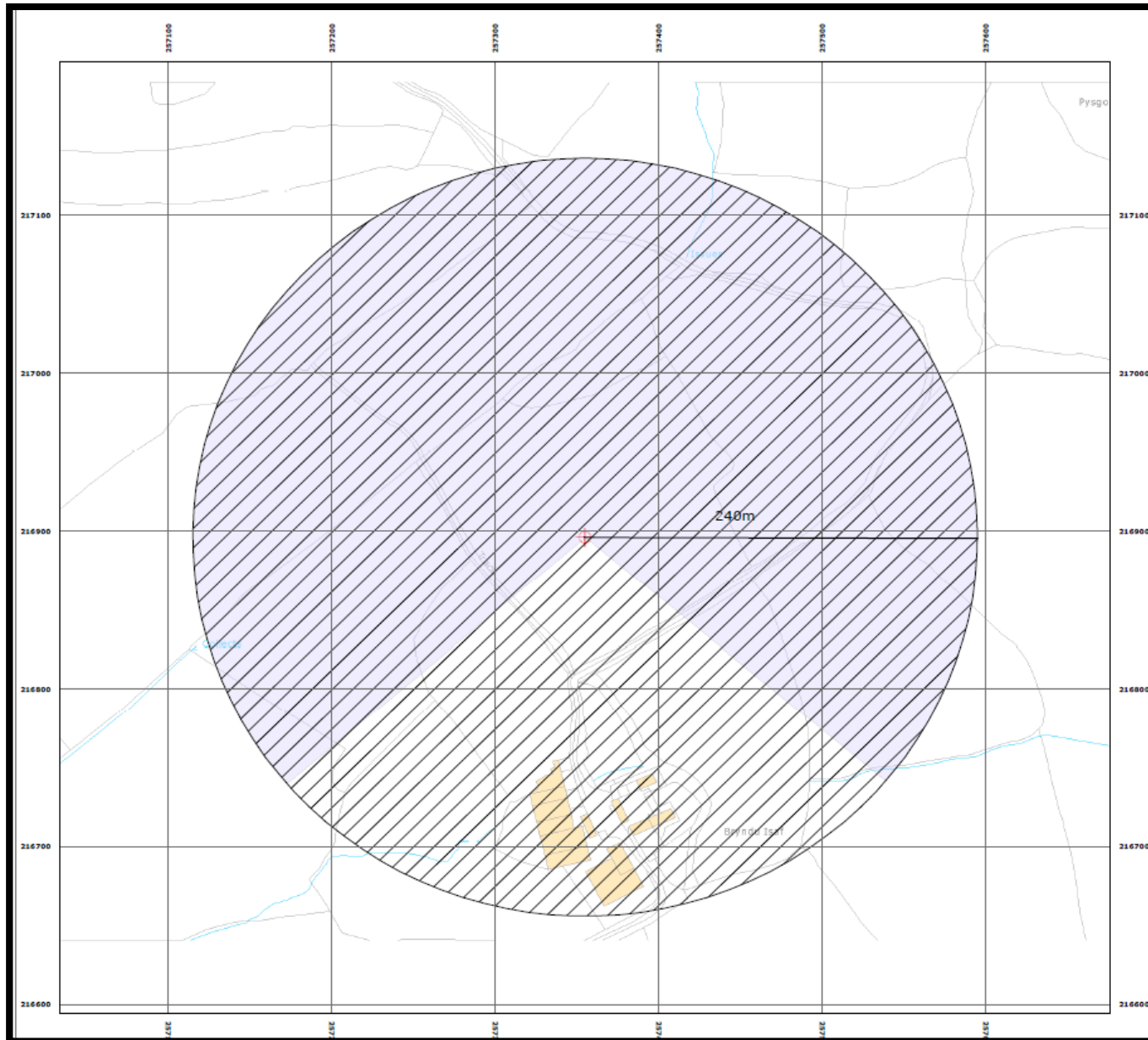

E/33367

National Park/Special Landscape Areas

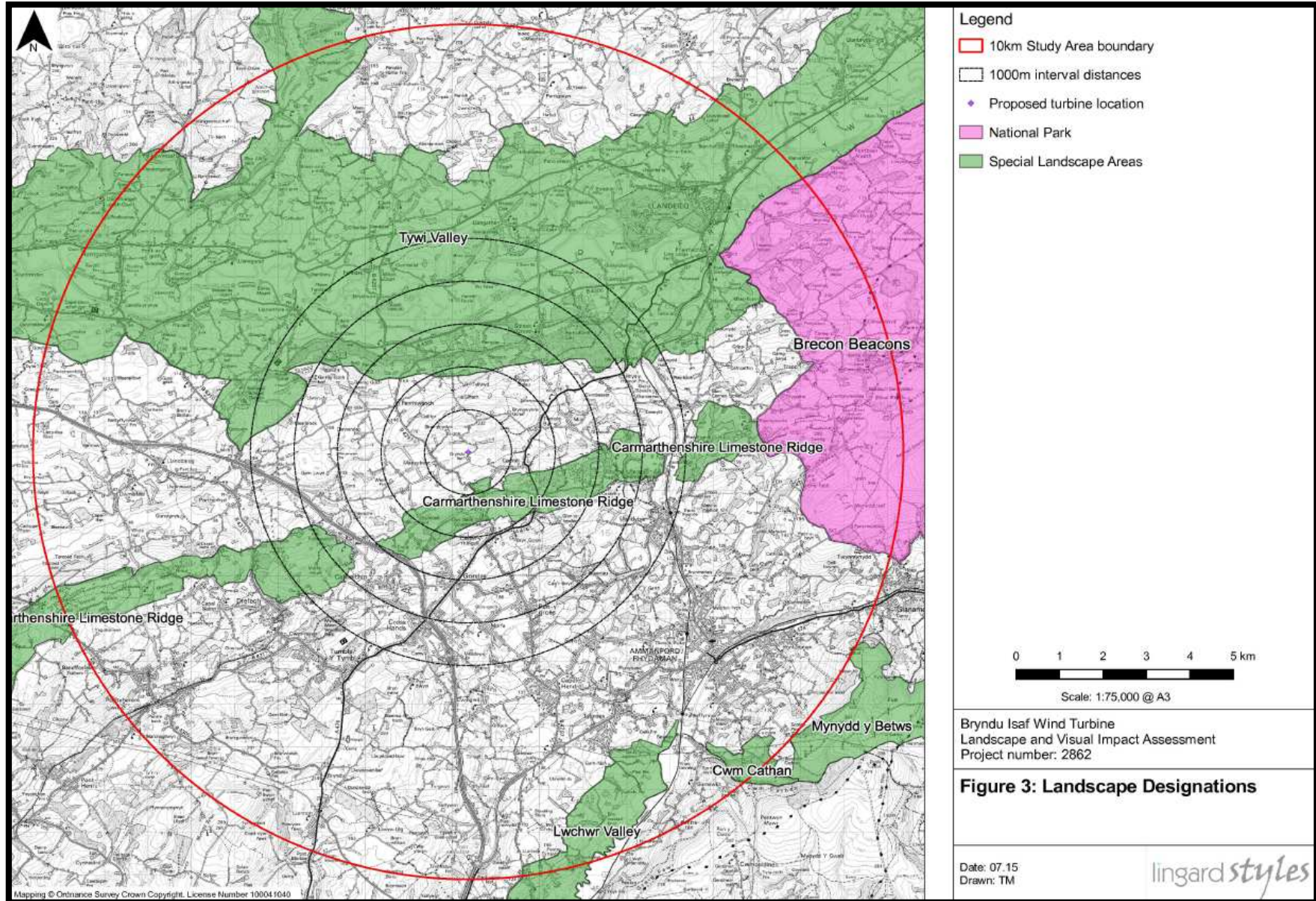

E/33367

View from Maesybont



Viewpoint 01 - Maesybont
Photomontage
OS grid reference: 256545,216794

Distance from turbine: ~820m
Horizontal field of view: 27°
Viewing distance: comfortable arm's length (~500mm)

Image size: 390mm x 260mm @ A3
Camera: Nikon D3200 with 50mm lens, Height: 1.5m
Date and time: 30 July 2015, 10.19am

E/33367

View from Llyn Llech Owain Country Park

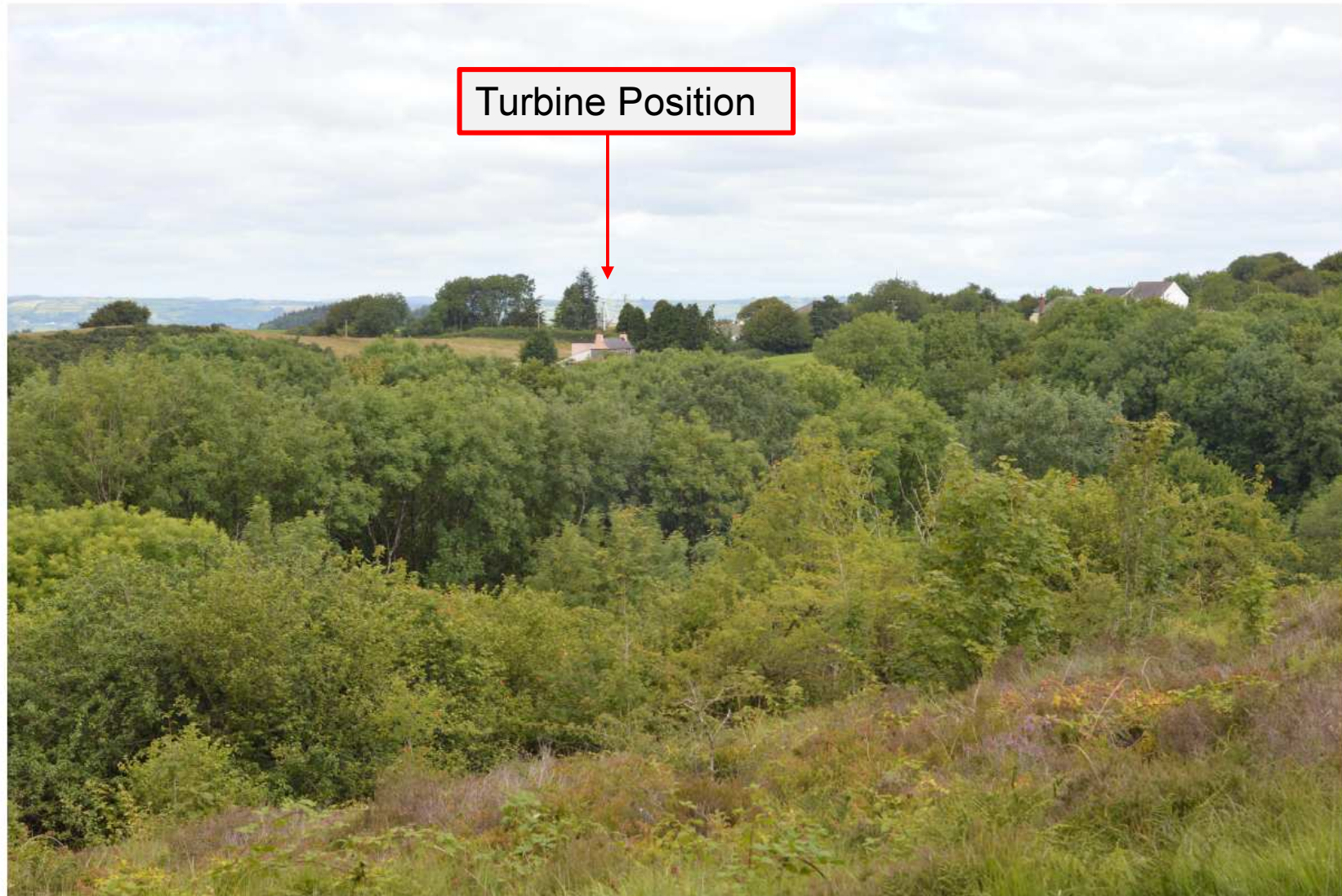

Viewpoint 02 - Llyn Llech Owain Country Park
Photomontage
OS grid reference: 257280, 215495

Distance from turbine: ~1405m
Horizontal field of view: 27°
Viewing distance: comfortable arm's length (~500mm)

Image size: 390mm x 260mm @ A3
Camera: Nikon D3200 with 50mm lens, Height: 1.5m
Date and time: 30 July 2015, 11.27am

E/33367

View from Minor Rd to the North



Viewpoint 03 - Minor road on ridgeline to south of Afon Tywi
Photomontage
OS grid reference: 257659, 218787

Distance from turbine: ~1915m
Horizontal field of view: 27°
Viewing distance: comfortable arm's length (~500mm)

Image size: 390mm x 260mm @ A3
Camera: Nikon D3200 with 50mm lens, Height: 1.5m
Date and time: 30 July 2015, 1pm

E/33367

View from A476, north of Milo



Viewpoint 04 - A476, north of Milo
Photomontage
OS grid reference: 260056, 218488

Distance from turbine: ~3135m
Horizontal field of view: 27°
Viewing distance: comfortable arm's length (~500mm)

Image size: 390mm x 260mm @ A3
Camera: Nikon D3200 with 50mm lens, Height: 1.5m
Date and time: 30 July 2015, 1.15pm

E/33367

View from Carreg Cennen Castle

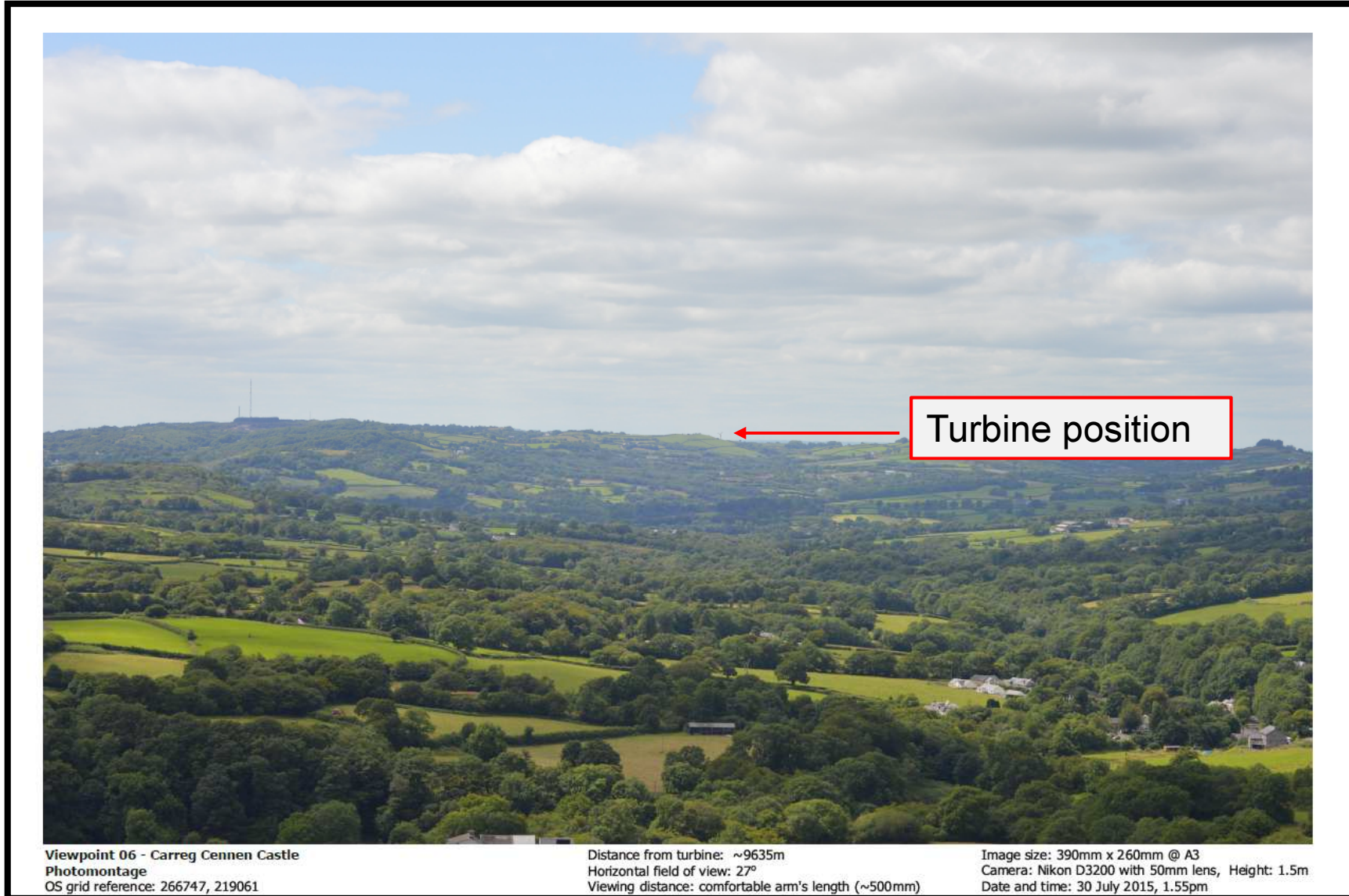

E/33367 Panoramic views from Maesybont & Paxton's Tower

Existing View in context



Viewpoint 05 - Paxton's Tower
Panorama

Existing View in context



Viewpoint 01 - Maesybont
Panorama



E/35108

E/35108



E/35108

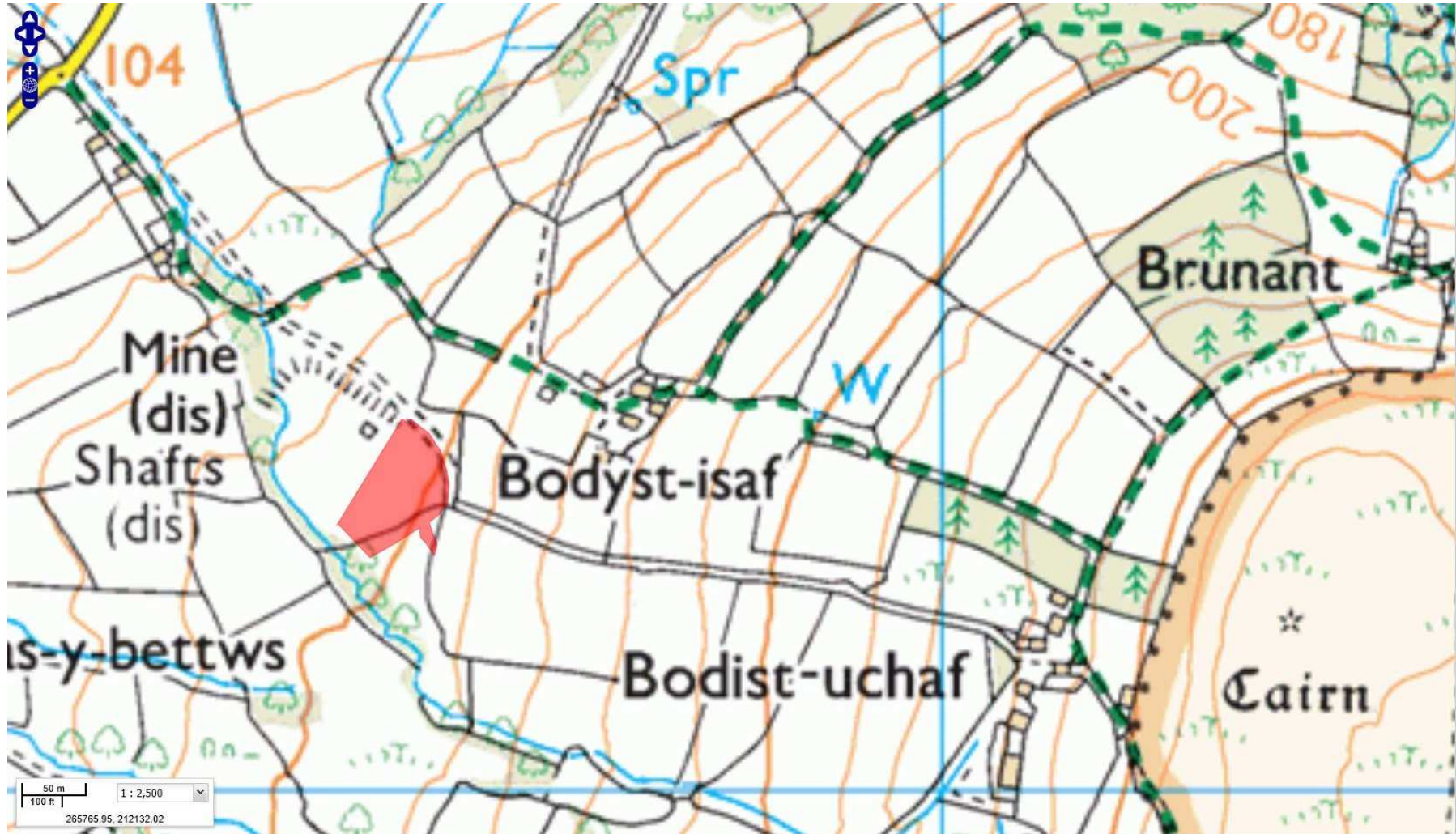

E/35108

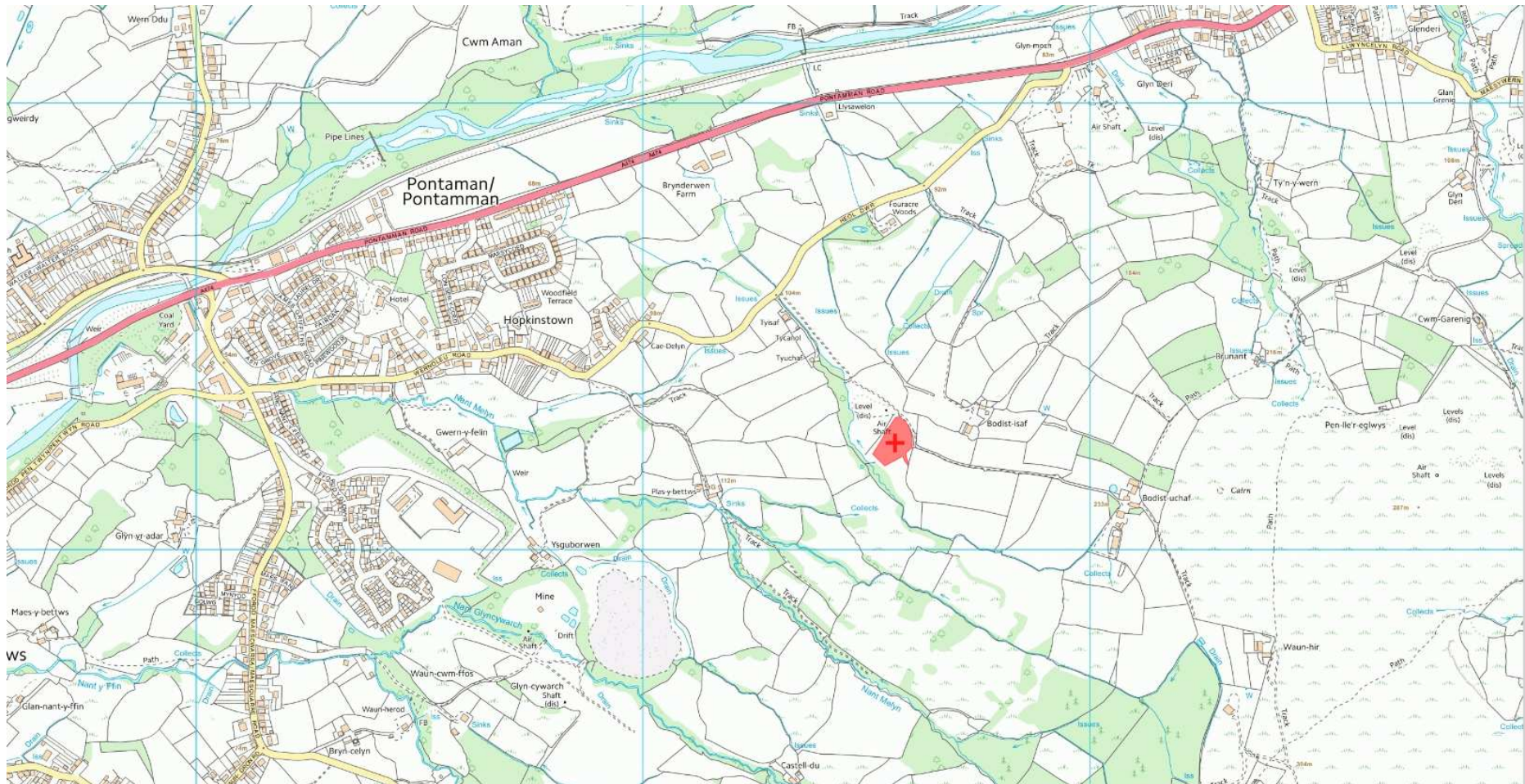

E/35108

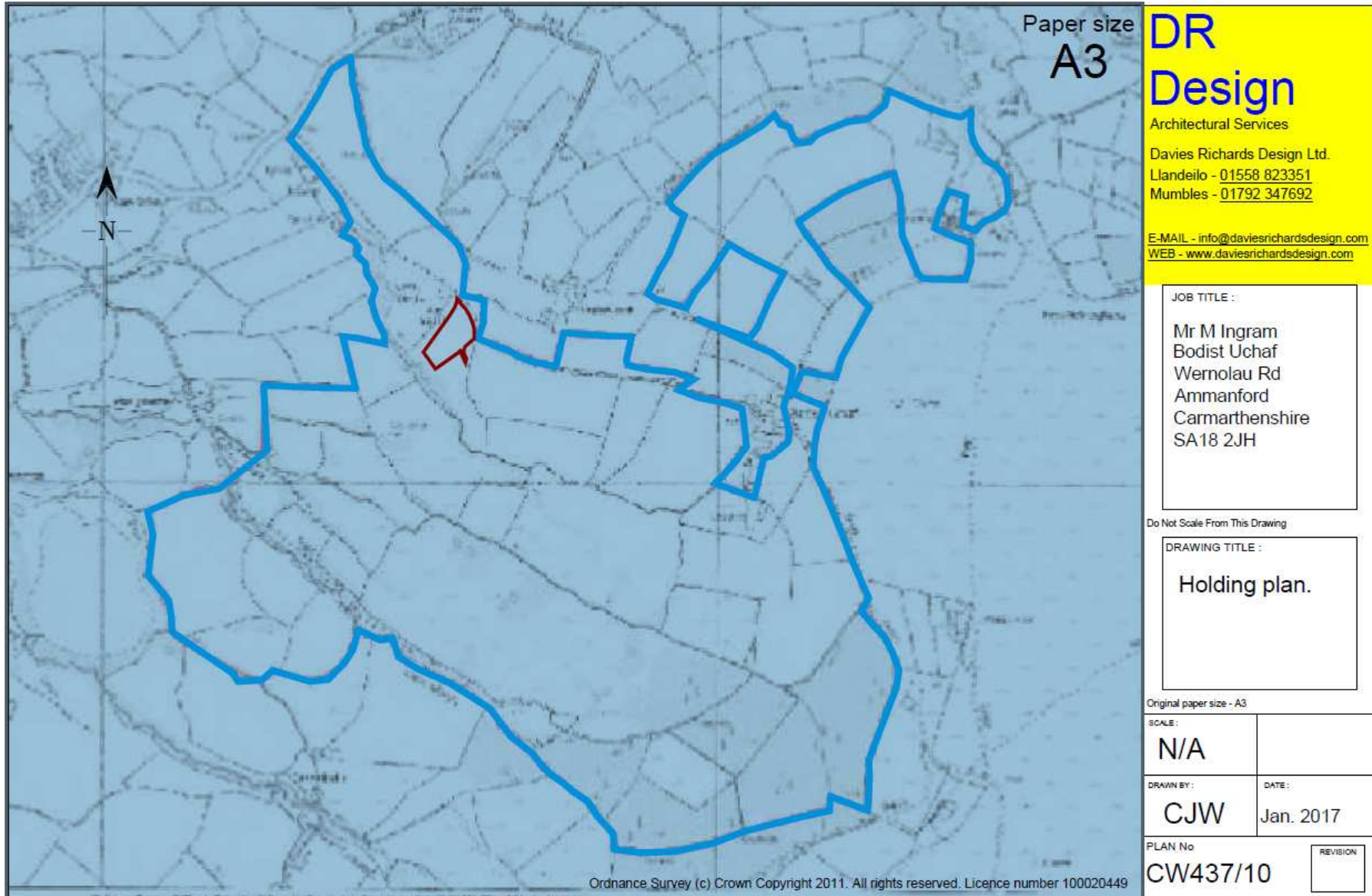

Paper size
A3

DR
Design

Architectural Services

Davies Richards Design Ltd.

Llandeilo - 01558 823351

Mumbles - 01792 347692

E-MAIL - info@daviesrichardsdesign.com

WEB - www.daviesrichardsdesign.com

JOB TITLE :

Mr M Ingram
Bodist Uchaf
Wernolau Rd
Ammanford
Carmarthenshire
SA18 2JH

Do Not Scale From This Drawing

DRAWING TITLE :

Holding plan.

Original paper size - A3

SCALE:

N/A

DRAWN BY:

CJW

DATE:

Jan. 2017

PLAN No

CW437/10

REVISION

--

E/35108

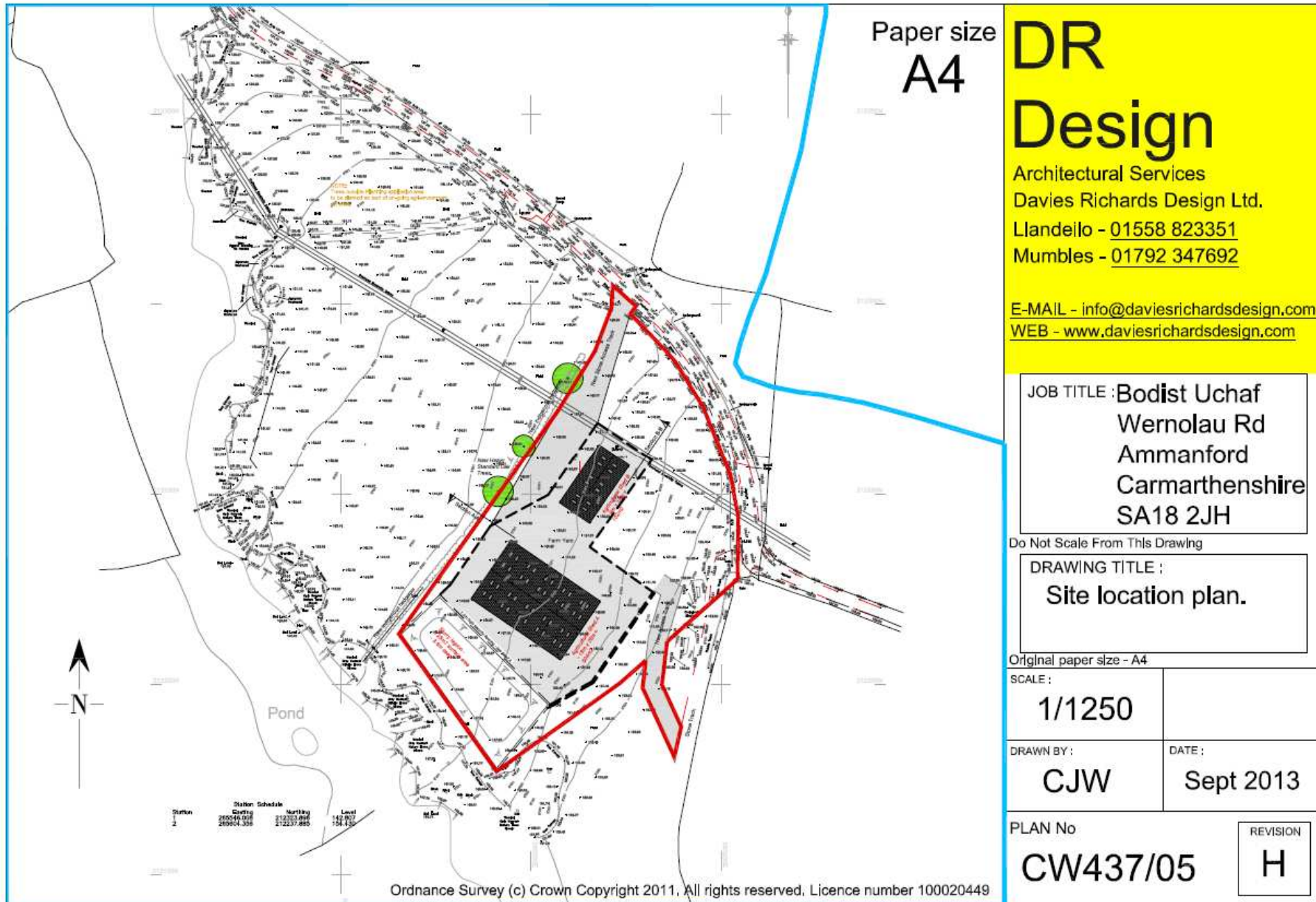

Paper size
A4

DR Design

Architectural Services
Davies Richards Design Ltd.
Llandeilo - 01558 823351
Mumbles - 01792 347692

E-MAIL - info@daviesrichardsdesign.com
WEB - www.daviesrichardsdesign.com

JOB TITLE : **Bodist Uchaf**
Wernolau Rd
Ammanford
Carmarthenshire
SA18 2JH

Do Not Scale From This Drawing

DRAWING TITLE :
Site location plan.

Original paper size - A4

SCALE :

1/1250

DRAWN BY :

CJW

DATE :

Sept 2013

PLAN No

CW437/05

REVISION

H

E/35108

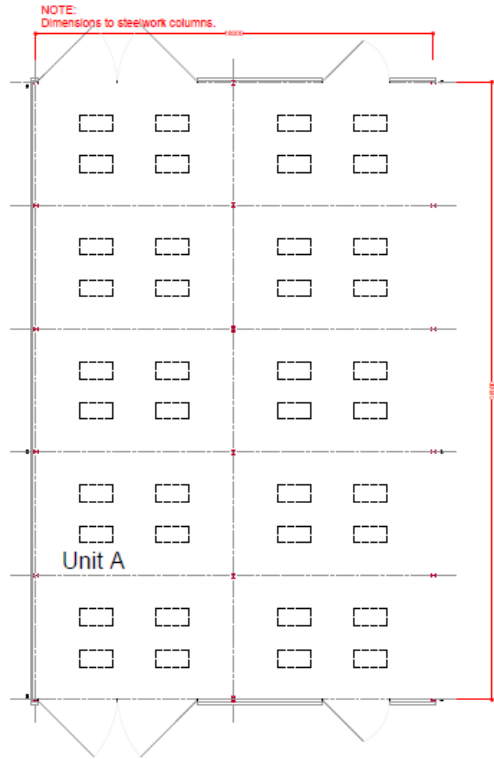

Proposed layout plan.

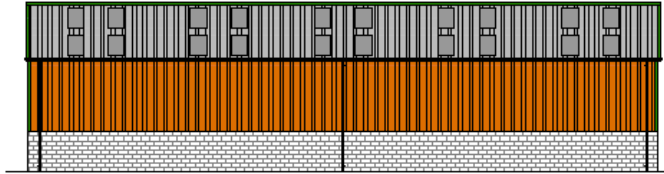

Proposed front elevation - South West.

Finishes:
Wall cladding - Blockwork plinth wall, Moorland Green
Leadsingrain steel profiled cladding & Timber (ventilation) Boarding.
Roof cladding - Natural Grey Fibre Cement Cladding.

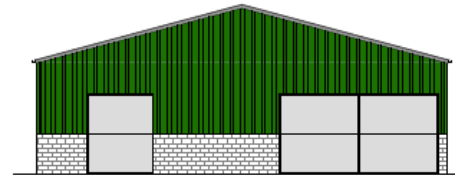

Proposed elevation - North West.



Proposed elevation - North East.

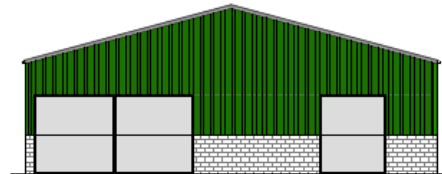

Proposed elevation - South East.

DO NOT SCALE FROM THIS DRAWING

Paper size
A1

REV	DESCRIPTION	DATE
D		
C	Revised layout	1.7.16
B	Revised layout	30.6.16
A	Revised layout	23.10.14

DR
Design

Architectural Services
Davies Richards Design Ltd
Llandello - 01756 823351
Mumbles - 01792 347602

E-Mail - info@drdesignservices.com
Web - www.drdesignservices.com

CLIENT:
Mr M Ingram

JOB TITLE:
Bodist Uchaf
Wernolau Rd
Ammanford
Carmarthenshire
SA18 2JH

DRAWING TITLE:
Proposed layout
and elevations.
Unit A.

SCALE:
1/100

DRAWN BY: CJW DATE: Sept 2013

PLAN No: CW437/01 REVISION: C

E/35108

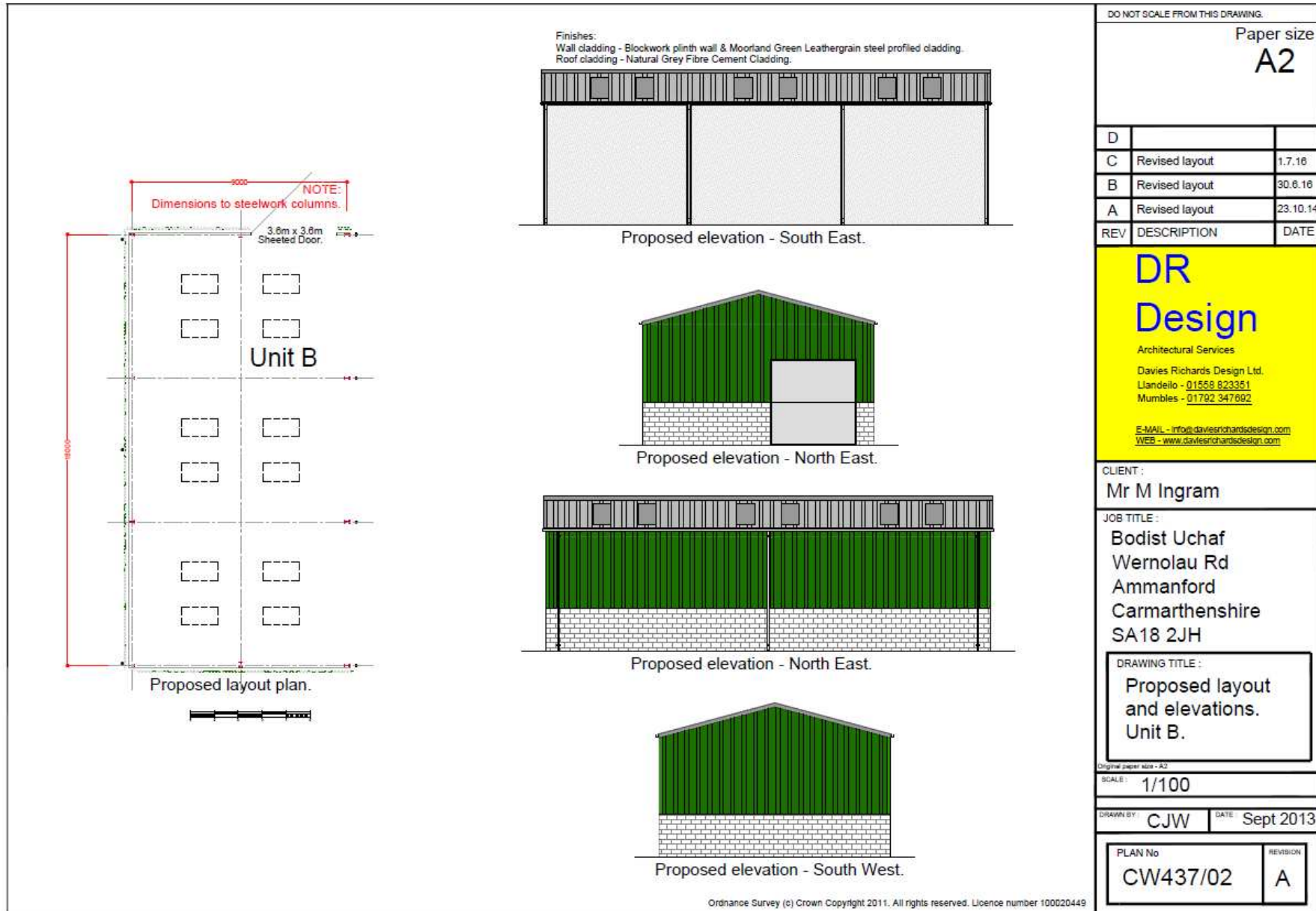

DO NOT SCALE FROM THIS DRAWING.

Paper size
A2

REV	DESCRIPTION	DATE
D		
C	Revised layout	1.7.16
B	Revised layout	30.6.16
A	Revised layout	23.10.14

DR
Design

Architectural Services
 Davies Richards Design Ltd.
 Llandello - 01558 823351
 Mumbles - 01792 347692
 E-MAIL - info@daviesrichardsdesign.com
 WEB - www.daviesrichardsdesign.com

CLIENT:
Mr M Ingram

JOB TITLE:
**Bodist Uchaf
 Wernolau Rd
 Ammanford
 Carmarthenshire
 SA18 2JH**

DRAWING TITLE:
**Proposed layout
 and elevations.
 Unit B.**

Original paper size - A2
 SCALE: **1/100**

DRAWN BY: **CJW** DATE: **Sept 2013**

PLAN No CW437/02	REVISION A
----------------------------	----------------------

E/35108

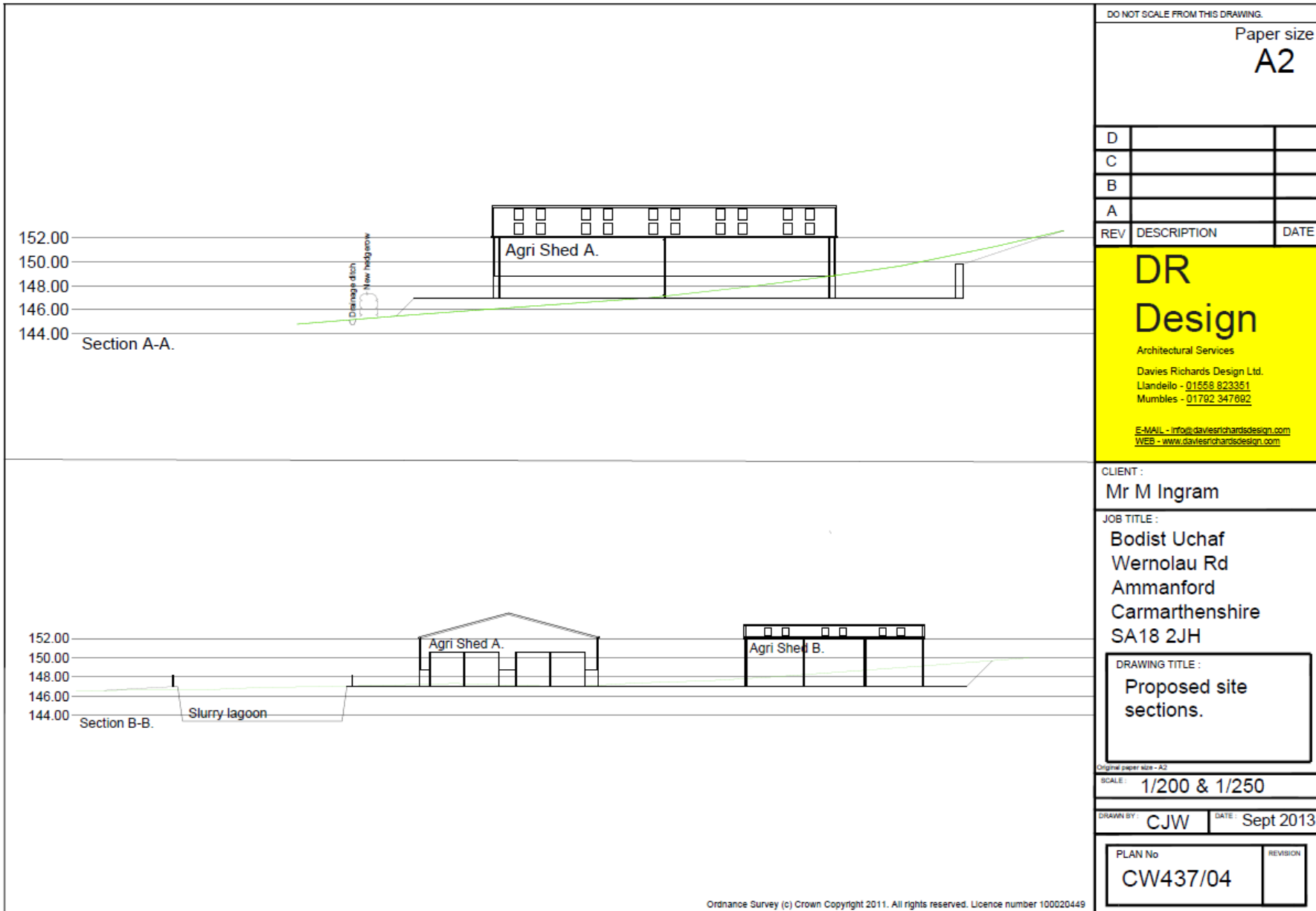

E/35108



E/35108



E/35108



E/35108



E/35108



E/35108



E/35108





E/35356

E/35356

Location Plan

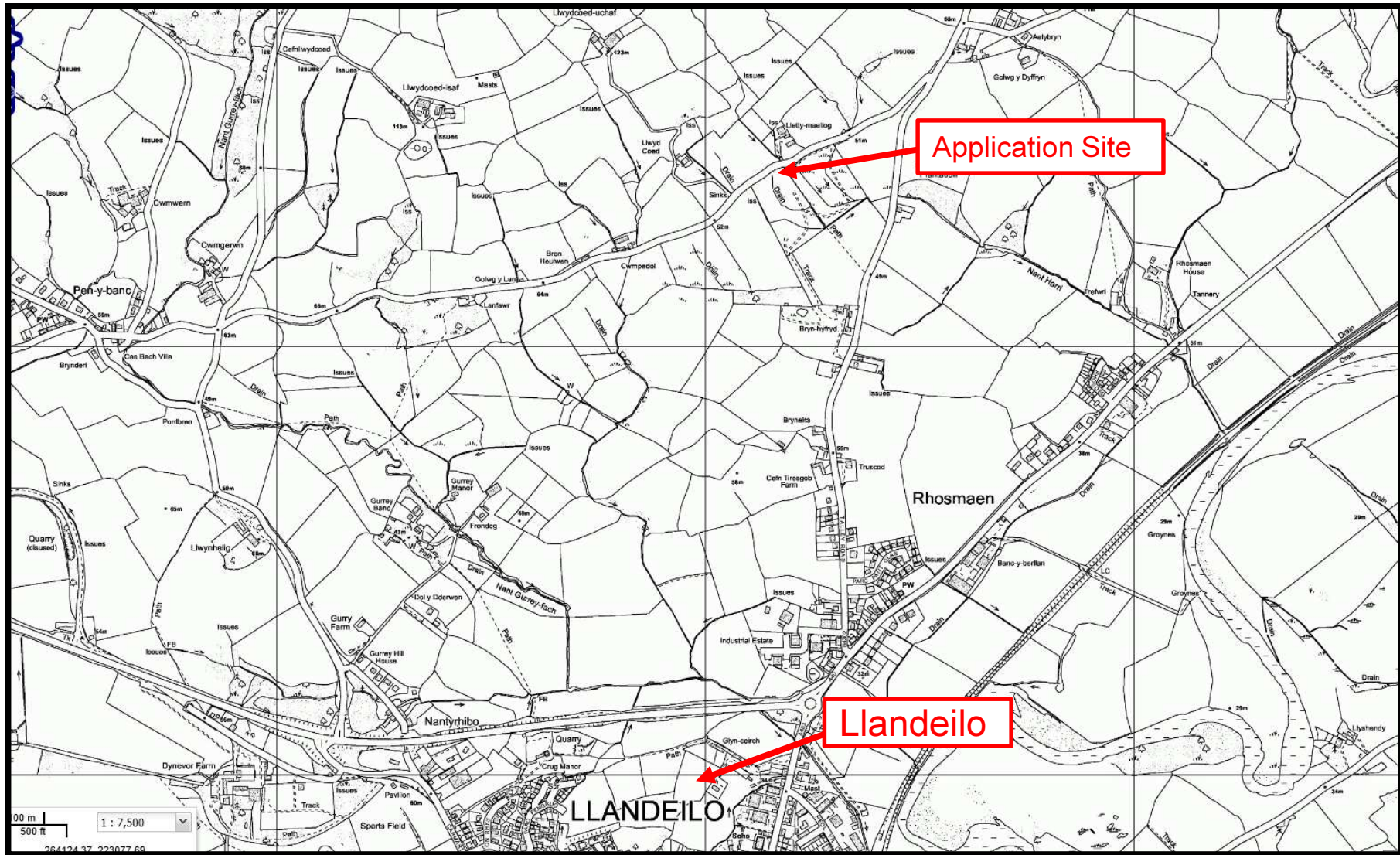

E/35356

Location Plan

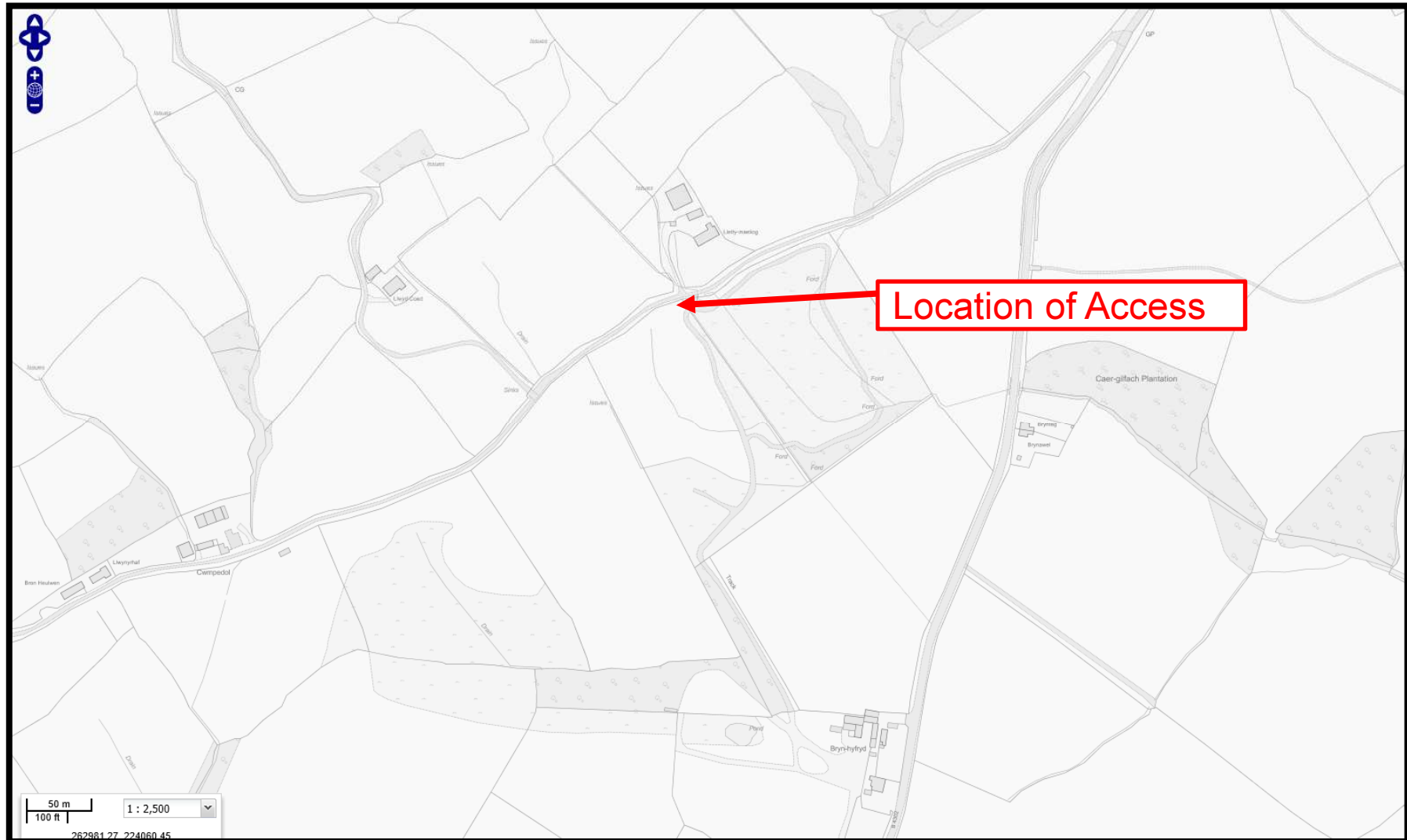

E/35356 Aerial Photo of Site



E/35356

Aerial Photo of Site



E/35356

Site Photo



E/35356

Site Photo



E/35356

Site Photo



E/35356

Site Photo



E/35356

Application Site

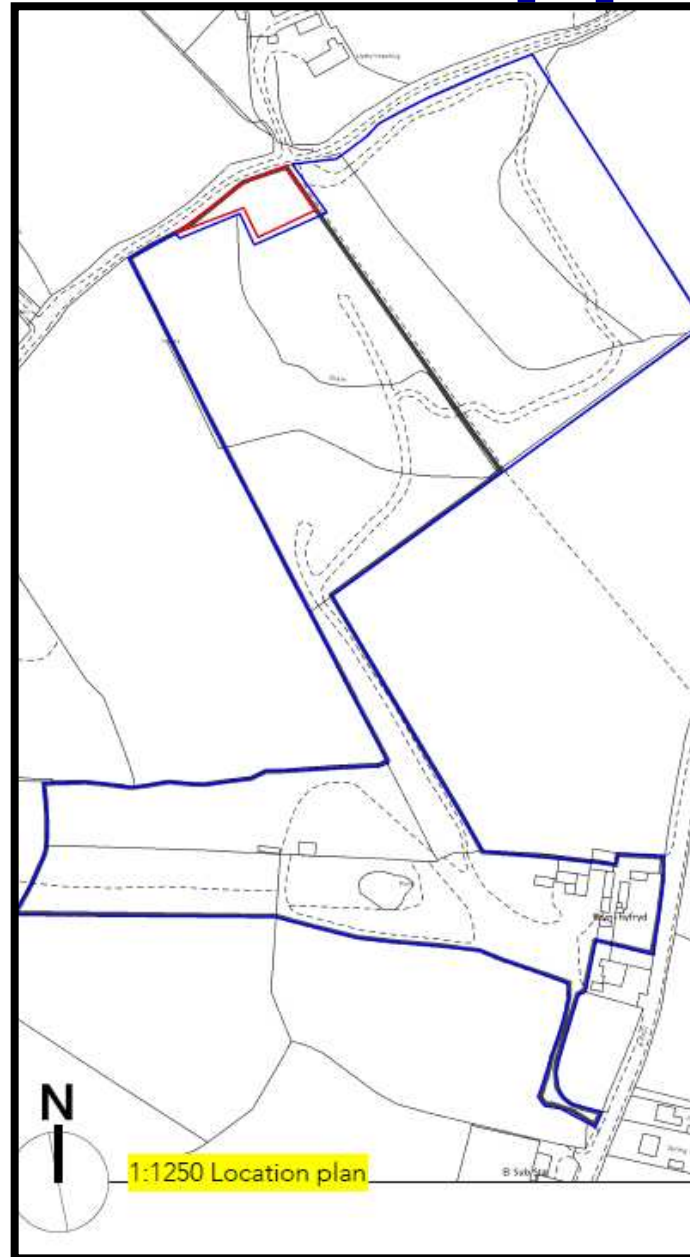

E/35356

Site Plan

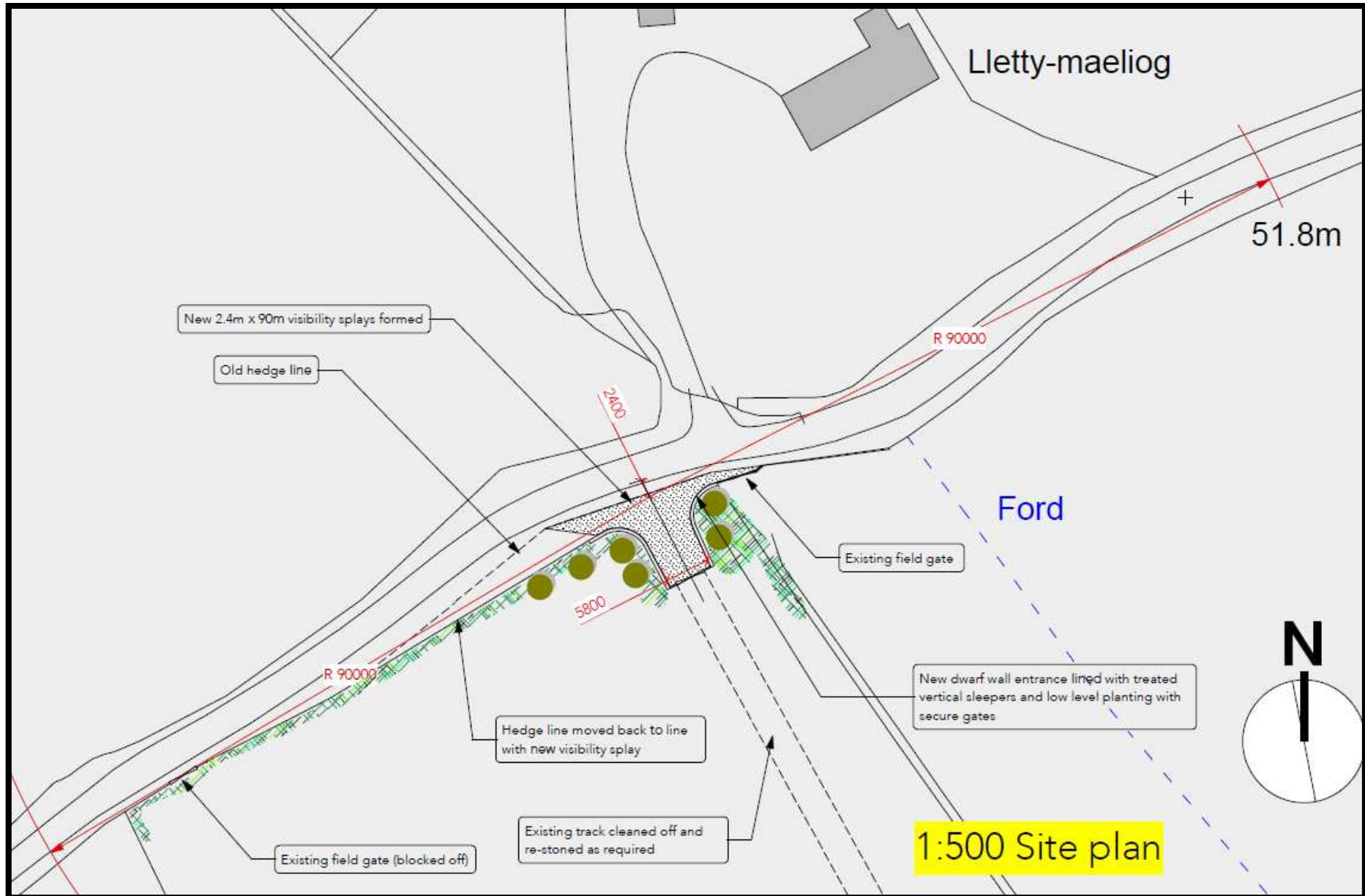

E/35356

Layout and Elevation Plan

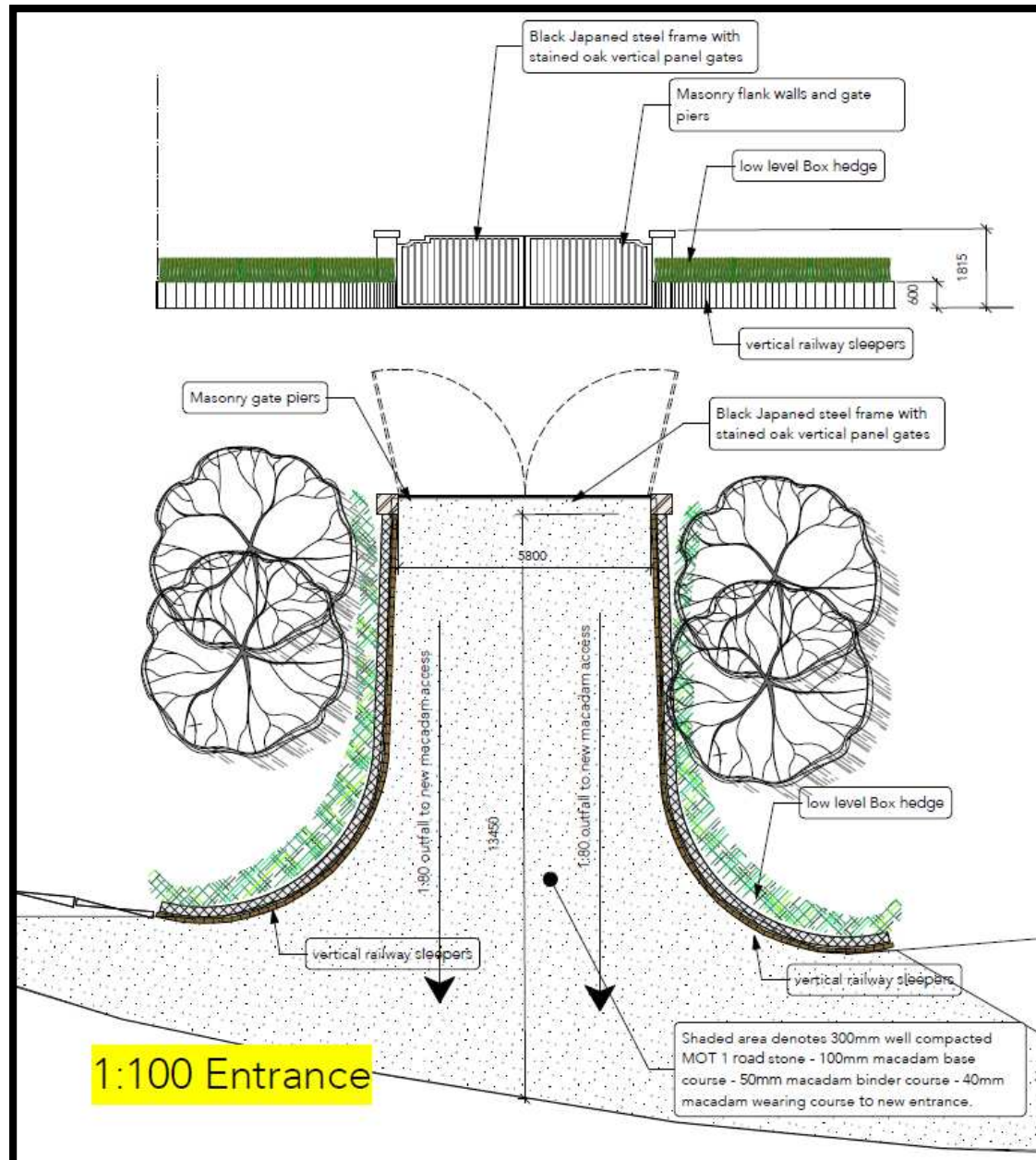



E/36183

E/36183

Location Plan

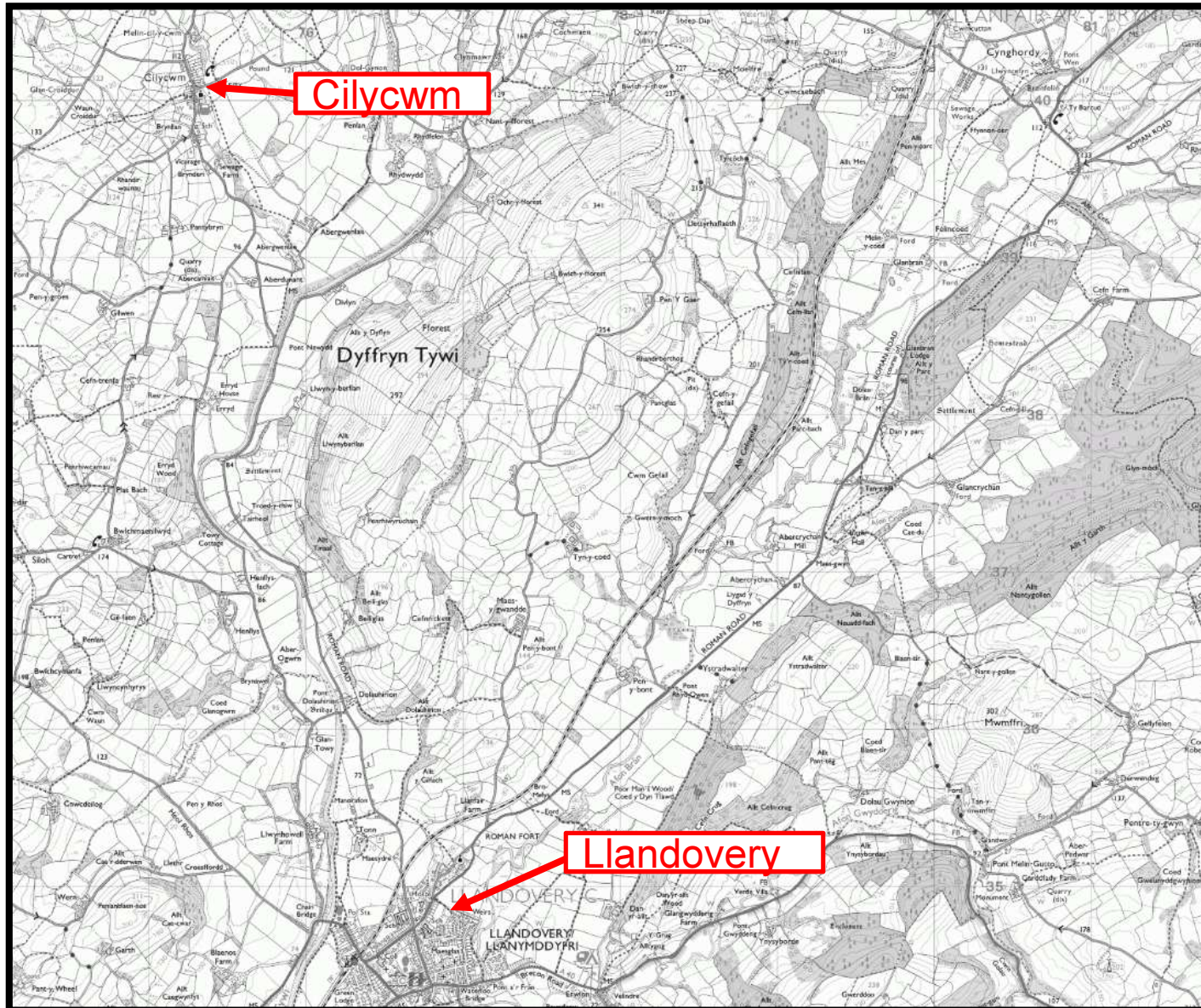

E/36183

Location Plan



E/36183 Aerial Photo of Site



E/36183

Aerial Photo of Site



E/36183

Site Photo



E/36183

Site Photo



E/36183

Site Photo



E/36183

Site Photo



E/36183

Site Photo



E/36183 Proposed Site Plan

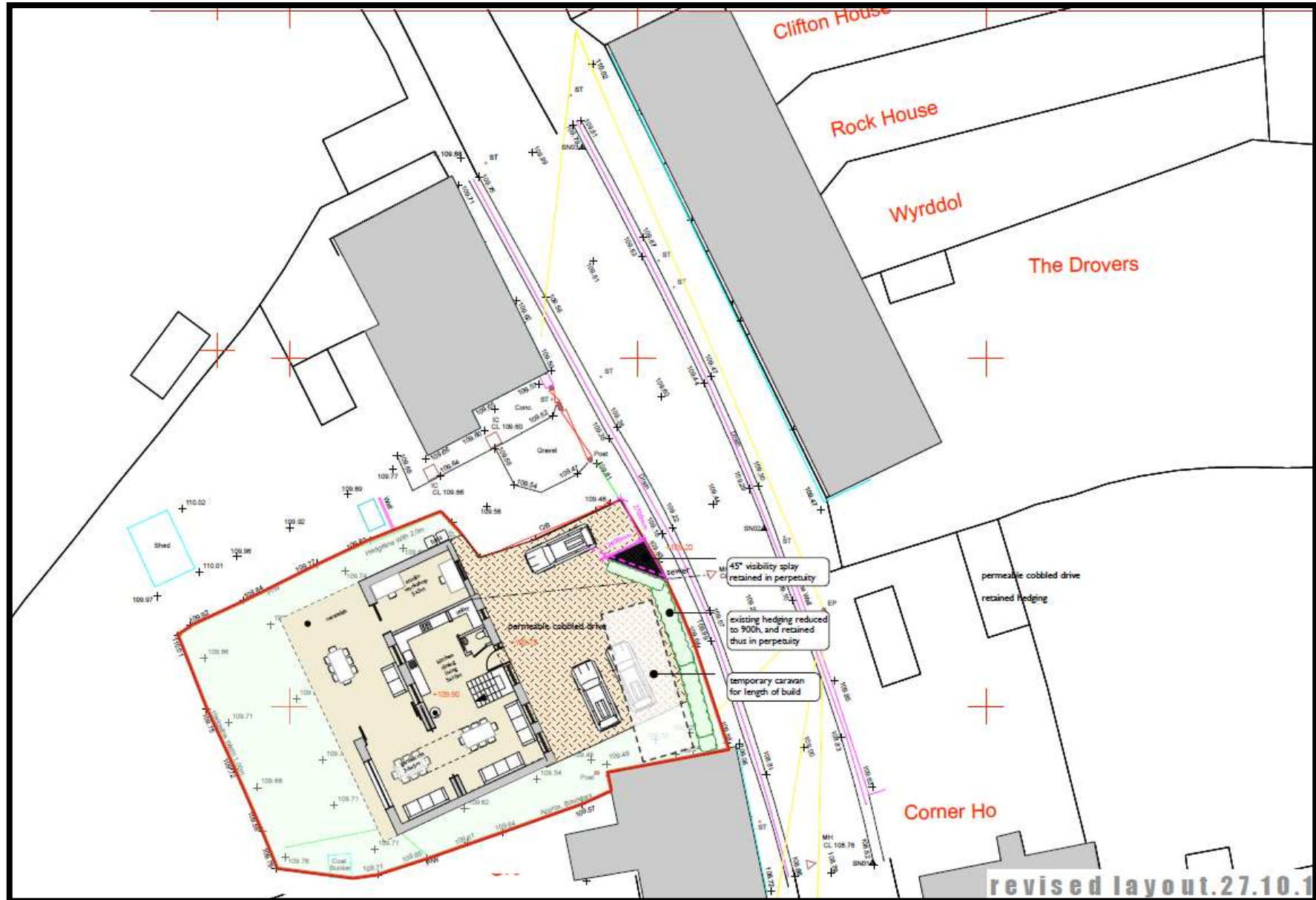

E/36183

Elevation Plans



E/36183

Layout Plans

